IN2 Youth Support Programme

Herefordshire

Partnership Prospectus 2019 - 2021

- Traineeships
- Employment
- Education
- Apprenticeships

IN2

Landau changing lives creating futures

European Union
European Social Fund

Education & Skills Funding Agency

The Marches Local Enterprise Partnership
Herefordshire - Shropshire - Telford & Wrekin

“I am so grateful for the support and assistance I have received since being part of this project. It has given me focus and direction whilst building my confidence and self-esteem; opening up avenues I would never have considered before.”

IN2 Programme

Young peoples programme in Herefordshire

The IN2 Partnership is brought together as a local consortium of providers led by Landau to offer a programme of provision across the Marches LEP area. This covers Telford & Wrekin, Shropshire and Herefordshire.

The programme is funded by the European Social Fund (ESF) with match funding provided via the Education and Skills Funding Agency (ESFA).

The aim of the programme is to promote economic and social inclusion which seeks to achieve the sustainable integration of young people into the labour market.

Our goal is to help young people to participate in work or learning, by equipping them with the personal and transferable skills needed for work.

There are two categories of young people eligible for support through this programme:

- Those aged 15-16 who are at risk of disengaging from education. These are defined as “at risk of NEET”. Eligibility has to be recorded and requires consultation with a recognised third party or institution associated with the young person (including school, employer, training provider or LA) and as a result of that consultation there is a reasonable basis for concluding that the young person is at risk of becoming NEET.

- Those aged 16-24 who are not in education, employment or training (NEET).

Participants can self-refer or be referred, by contacting Landau’s IN2 Herefordshire team:

T: 01432 530112 - E: in2herefordshire@landau.co.uk
Landau Ltd.
5 Landau Court
Tan Bank, Wellington,
Telford, TF1 1HE

Partner Listings

Herefordshire

The Cart Shed ..... Page 5

Horizon Training ..... Page 6

hvoss ..... Page 7

Landau ..... Page 8

Off the Bench ..... Page 9

Progression Categories

Throughout the prospectus you will see these icons, showing the activities each partner delivers.

Education

Apprenticeships

Traineeships

Employment

The Cart Shed

The Cart Shed is a charity that offers opportunities to try something new and improve well-being; to find friendships, a sense of belonging and a place of calm, in a supportive, caring environment.

Using the woodland setting, The Young Cart Shed are developing a therapeutic learning environment for young people to advance their confidence, self-esteem, and well-being.

At the same time, they will have the opportunity to learn new skills in the outdoor setting, including cooking, and creative activities. There will be the opportunity for young people to learn strategies for managing anxiety and to explore barriers to learning. Groups will be tailored to support young people facing similar issues.

We offer outdoor activities throughout the year including:

- Coppicing and woodland management
- Making coppice products
- Basket making and plant supports
- Green wood-working and craft skills using traditional hand tools
- Horticulture, learn how to grow fruit and vegetables
- Cooking on an open fire in the woodland kitchen
- Creating structures for sites including benches, shelters and fences
- The opportunity to gain qualifications

Contact details

Susie Gibb
T: 01544 318231
E: info@thecartshed.co.uk
www.thecartshed.co.uk
The Cart Shed
Devereux Wooton, Norton Canon
Herefordshire, HR4 8QN

The Cart Shed
Transforming Lives

DELIVERY PARTNER

Horizon Training

Horizon Training believes everyone has the ability and the right to learn and develop themselves.

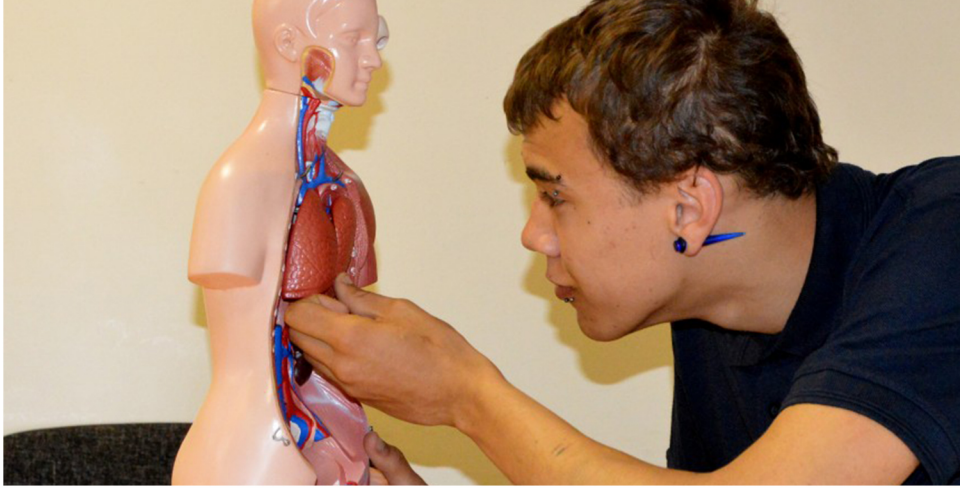

Horizon Training is a vibrant organisation with large premises and facilities in Hereford offering a wide range of training courses and employment opportunities for 15 - 19 year olds including the opportunity to progress onto our Study Programme.

At Horizon we believe everyone has the ability and the right to learn and develop themselves. We have a Beauty Salon, Catering Kitchens, Cafe & Construction workshops.

We make learning fun and enjoyable and our aim is to help people work towards a brighter future.

"I went to Horizon training straight from Secondary School. I didn't have a very good experience at school as I found being in the classroom all day very difficult.
At Horizon I did the City and Guilds Level 1 & Level 2 in Construction which I really enjoyed. The staff were really patient and 'sound' and had time to listen to my problems.

I left Horizon Training with qualifications in Construction, English, Maths and PSD and went into full time employment.
I would do it again!"
- Sheldon, Horizon Training Student

Contact details

Karen Silcox – Administrator.

T: 01432 356687.

E: ksilcox@horizontraining.org.uk

Horizon Training,
Units 21-23 Foley Trading Estate,
Hereford HR1 2SF

HORIZON
TRAINING

DELIVERY PARTNER

hvoss

hvoss is offering participants a personalised approach to gain control of their life and pursue the most effective pathway into employment, training and continuing education.

hvoss is offering participants a personalised approach to gain control of their life and pursue the most effective pathway into employment, training and continuing education.

hvoss is involved in several employability programmes including Building Better Opportunities and Talent Match. Our focus is both on the background and aspirations of the participant and on the core skills employers are requiring. Our approach is individualistic, gentle and holistic and we offer one to one support through a dedicated mentor.

Opportunities are available for developing interests, gaining skills, experiencing work placements and progressing into apprenticeships, traineeships, education or employment. We will continue contact and mentoring beyond the delivery of the IN2 programme through the No Wrong Door support service. Our aim is to ensure that our participant's progression is sustained and that their personal development continues.

Involvement in the programme includes:

- Assessing where we are starting from and want to progress to
- Creating a personal action plan to overcome social/practical barriers, build skills, qualifications and increase life and work experiences
- Delivering activities that build esteem, confidence and wellbeing
- Building a supporting relationship with a named key worker
- Developing skills in everyday Maths and English.
- Increasing experience through work placements and volunteering
- Furthering employability, life skills and support in returning to education: college or university
- Participating in a variety of workshops for example: cooking, gaming, arts and craft, gardening
- Taking part in social action projects
- Specific support for young people who are neurodiverse: dyslexia, Autism, dyspraxia and ADHD
- Regular reviews of progress, achievement and direction through dedicated key worker

Contact details

IN2 Programme Coordinator
T: 07920 650583 or 01432 271293
E: anna.wainwright@hvoss.org.uk

hvoss, 52 Broad Street, Hereford, HR4 9AB

Delivery point: Office 1, The Fred Bulmer Centre, Wall Street, Hereford, HR4 9HP
Tel: 01432 354602

hvoss

DELIVERY PARTNER

Landau

Landau has a great track record of helping local people to get in to work. With a focus on employability and overcoming barriers, Landau's In2 programme offers tailored support, job-coaching and short training courses, all designed to help participants achieve their ambitions in2 work or in2 learning.

Each person participating on the programme will receive:

- An initial assessment that leads to a fully personalised plan with clear goals and outcomes.
- An exciting programme of activity, offering support and training, to guide participants toward achieving the goals in their individual learning plan.
- The support of a dedicated and experienced team of staff, focused on achieving outcomes.
- Regular progress reviews with a mentor or key worker to support achievement and progression.
- Wrap-around support for literacy and numeracy and tailored interventions to overcome any other barriers to progression.
- Access to high quality Information, Advice and Guidance throughout the programme.
- Opportunities for vocational tasters, placements, volunteering or work trials.
- Pathways into Traineeship and Apprenticeships.
- Pre-employment training.
- Activities to foster work skills, work-related behaviours, job search support and skills needed to be successful at interview.

Our goal is to help every participant to get into suitable work or learning by equipping them with the skills they need to achieve this.

We will support participants to be:

Participation Ready – So they can engage successfully in education or training

Progression Ready – Through visits, tasters, volunteering, placements and transition support.

Work Ready – prepared for employment with the skills, qualities and behaviours for work.

Life Ready – with the confidence and resilience to overcome barriers and challenges.

Contact details

Jacob Hawkins

T: 01432 530112
E: in2herefordshire@landau.co.uk

www.landau.co.uk

Landau Ltd
5 Landau Court, Tan Bank,
Wellington, Telford,
TF11HE

Landau changing lives creating futures

DELIVERY PARTNER

LEAD/MANAGEMENT

Off The Bench

Off The Bench is committed to impacting the lives of under-represented groups including young people not in education, employment or training and those with disabilities.

Off The Bench would like to challenge the concept of young people with a disability simply being 'destined' for life in adult social care settings without the aspiration to continue their education with a view of securing meaningful volunteering and/or employment opportunities.

Off The Bench works with young people to create a passion in young learners with a disability aged 15-18 through developing innovative and exciting learning environments which build upon and ignite passion within their own interests.

Volunteering opportunities will be provided for this cohort to continue their learning following their exit from secondary or further education.

Young learners aged 15-18 who are at risk of dropping out of mainstream education will be involved in programmes providing leadership and skill development based qualifications in sporting/physical activity environments.

A programme of personal mentoring will be used via ex professional footballers and progressions of a traineeship, apprenticeship or BTEC in sport performance will be provided.

Contact details

Enquiries@offthebenchtraining.com

Website: www.offthebenchtraining.com

Off the Bench Training Ltd
Network House, Thorne Office Centre,
Rotherwas, Hereford, HR2 6JT

OffTheBench TRAINING

DELIVERY PARTNER

“Based on my experience, I would recommend becoming part of this project to others who need support and guidance, it’s a great project to be a part of.”

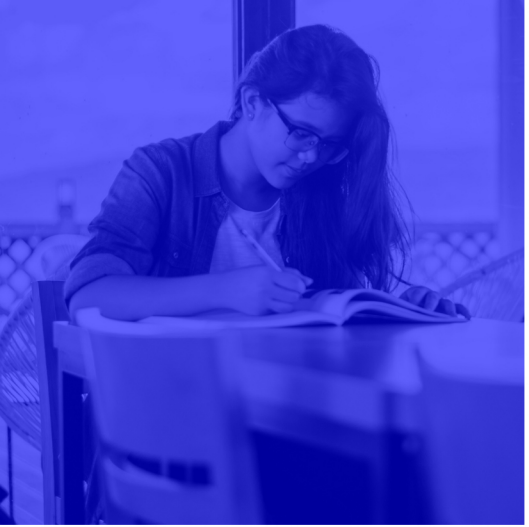

IN2 Youth Support Partnership in Herefordshire

IN2 Herefordshire
Landau Limited,
5 Landau Court,
Tan Bank, Wellington,
Telford TF1 1HE

t: 01432 530112
e: in2herefordshire@landau.co.uk

Landau Ltd. A company limited by guarantee not for profit 3084746. Landau ltd. A registered charity no. 1048645.